

PLAT OF SURVEY

LOTS 34 THRU 39 OF BLOCK 1
SKANSENS SWEDISH TRIBUNE - NEWS SUBDIVISION
LOCATED IN SECTION 9, TOWN 3 NORTH, RANGE 15 EAST
WALWORTH COUNTY, WISCONSIN

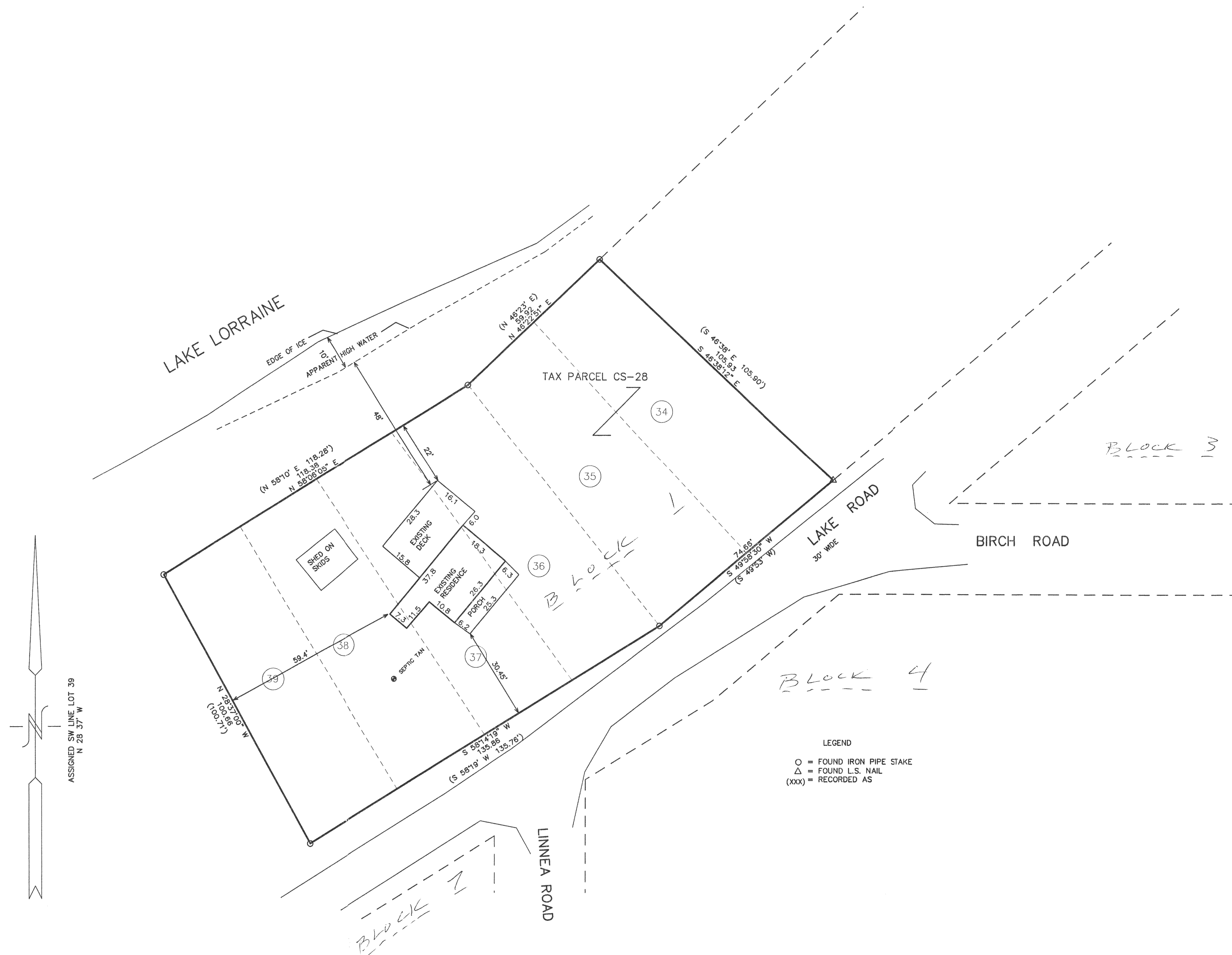

WORK ORDERED BY:
JOHN TODD
10605 CARL STREET
HUNTLEY, IL. 60142

FARRIS, HANSEN & ASSOCIATES, INC.
ENGINEERING - ARCHITECTURE - SURVEYING
7 RIDGWAY COURT P.O. BOX 437
ELKHORN, WISCONSIN 53121
OFFICE: (262) 723-2098 FAX: (262) 723-5886

REVISIONS

PROJECT NO.
5972
DATE
02-13-02
SHEET NO.
1 OF 1

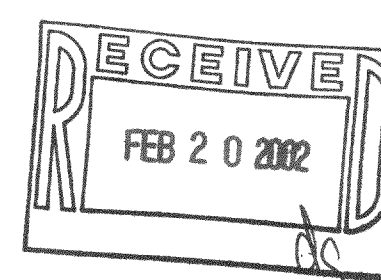

CS-28 CS-30 CS-32 315-760
CS-29 CS-31